

- LEGEND
- PROPOSAL
 - PLOT BOUNDARY
 - ROAD
 - SEWER LINE
 - LAWN

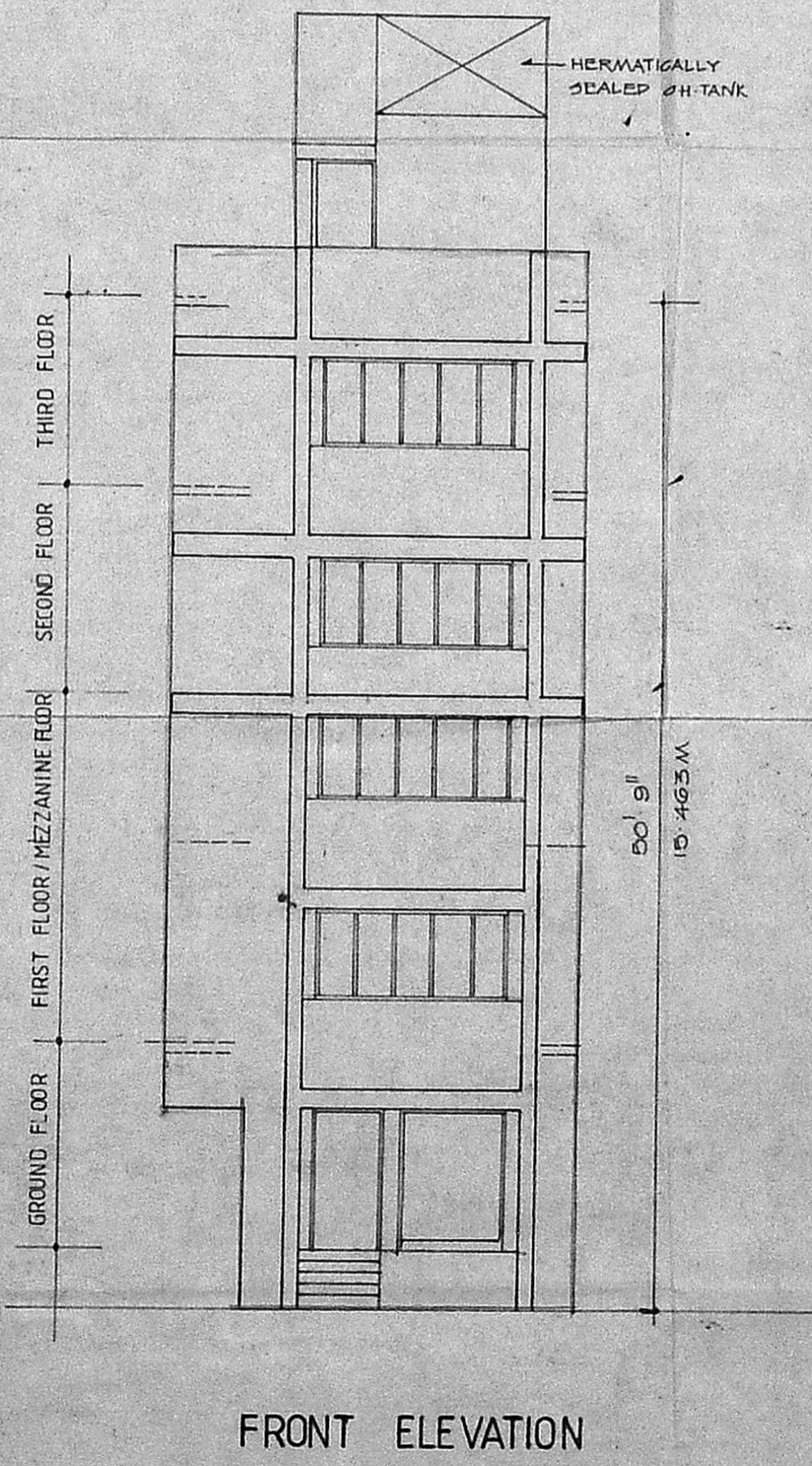
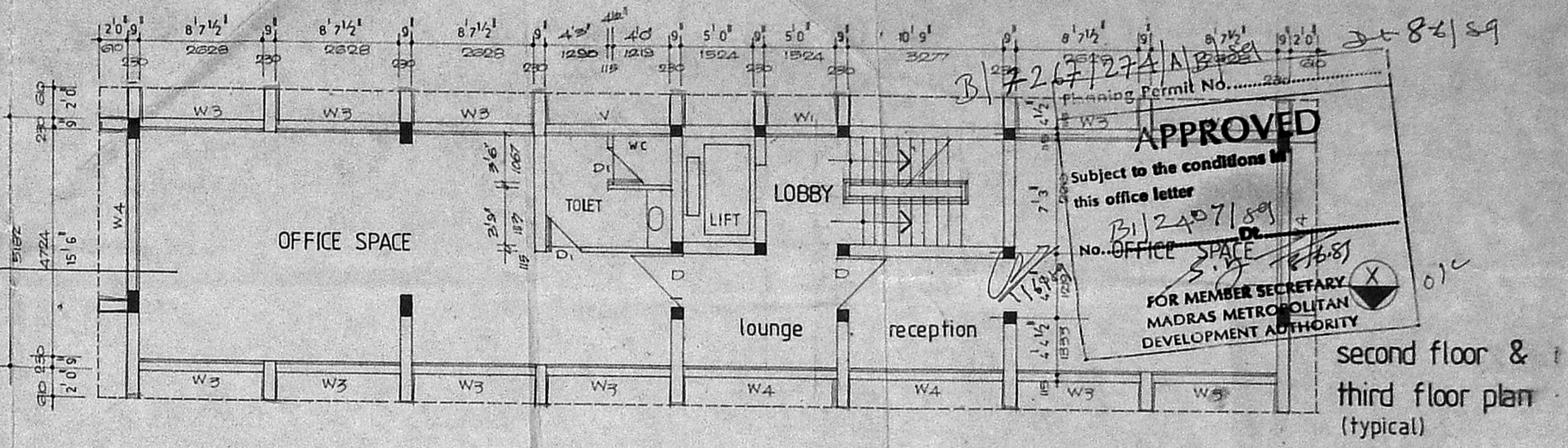
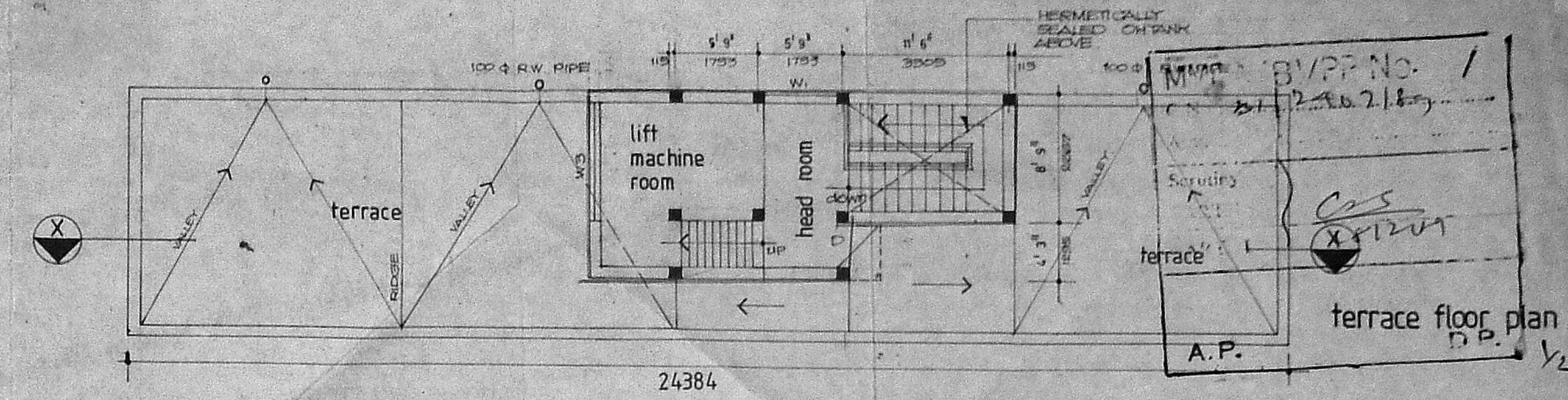

SPECIFICATION

ALL RCC WORK TO BE OF STRENGTH M200

ALL BRICK WORK TO BE IN CEMENT MORTAR 1:5 MIX

ALL RCC WORK TO BE OF 1:4:8 MIX

ALL SAND FILLING TO BE OF PURE RIVER SAND

ALL ALUMINIUM JOINTERY TO BE AS PER I.S.T STANDARD

ALL PLASTERING IN CEMENT MORTAR 1:4 MIX AND 20MM THICK AND BUILDING TO BE FINISHED WITH CEMENT PAINT

JOINERY / SCHEDULE

type	sizes	description
D1	750 x 2100	AL GLAZED DOOR
D2	1067 x 2100	AL GLAZED DOOR
D3	1524 x 2100	AL GLAZED DOOR (TWO LEAVES)
W1	1924 x 1200	AL GLAZED SLIDING WINDOW
W2	2210 x 2100	AL GLAZED WINDOW
W3	2591 x 1200	AL GLAZED SLIDING WINDOW
W4	3277 x 1200	AL GLAZED SLIDING WINDOW
V	2591 x 120	AL LOWERED VENTILATOR
V1	3277 x 120	AL LOWERED VENTILATOR

LICENSED SURVEYOR

OWNER

For SREENIVAS & CO.

S. Venkatesh

Partner

dhala yousufali

Regd. Architect & CLASS I licensed SURVEYOR REGN NO. RA no 22

PROPOSED OFFICE for

SREENIVAS & CO

at plot no. 30 A r s no. 1071 / 34 block no 22

radhakrishnan salai mylapore madras

ATHORITIES APPROVAL DRAWINGS

floor plans and elevation

SCALE 1:100 1:8'0"	DATE 1 FEB 89	JOB NO 208/89
DRAWN V J	CHECKED <i>[Signature]</i>	DRG NO 4

CONSULTANTS

dhala kuppaswamy rebello

ARCHITECTS AND TOWN PLANNERS

No 2 BANK STREET KILPAUK MADRAS 600010

MMDA 'B' / P.P. No. 1
 51/2407/89
 Scrutiny
 No. II } 12/11/89
 A.P.

D. No. / Section 100
202.

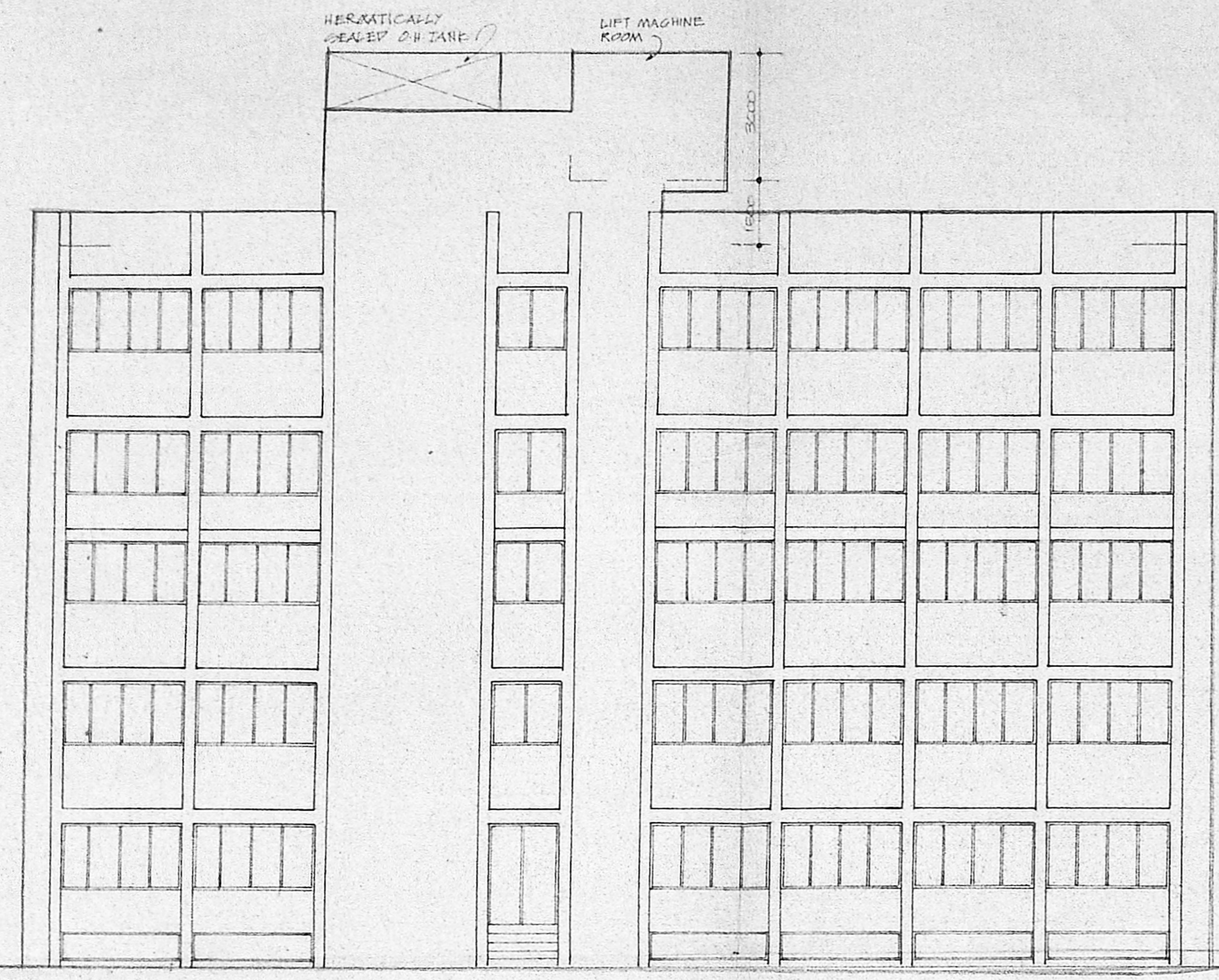

SIDE ELEVATION (east side)

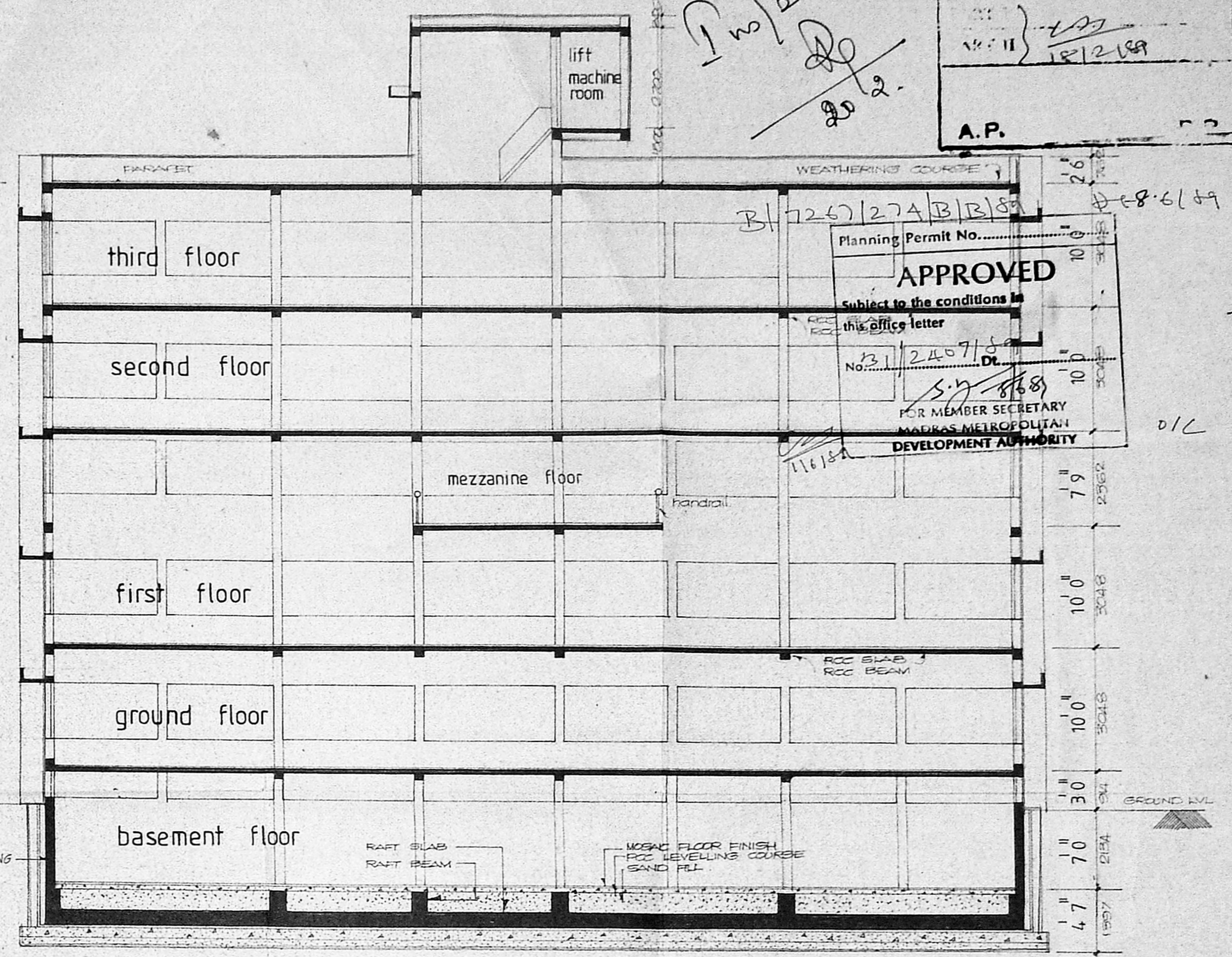

SECTION 'X-X'

AREA STATEMENT

basement floor	1020 sq ft	96.65 sq. m.
ground floor	1020 "	96.65 "
first floor	1360 "	126.39 "
mezzanine floor	453 "	42.13 "
second floor	1360 "	126.39 "
third floor	1360 "	126.39 "

TOTAL FLOOR AREA 6573 " 614.60 "

PLOT AREA 5925 sft or 550.65 sq. m.

F.A.R. ACHIEVED 614.60 sq.m - 550.65 sqm = 1.116

car parking calculation

TOTAL FLOOR AREA 75% OF 614.60 sqm 460.95 sqm
 parking at 1 per 100 sqm = 5 cars

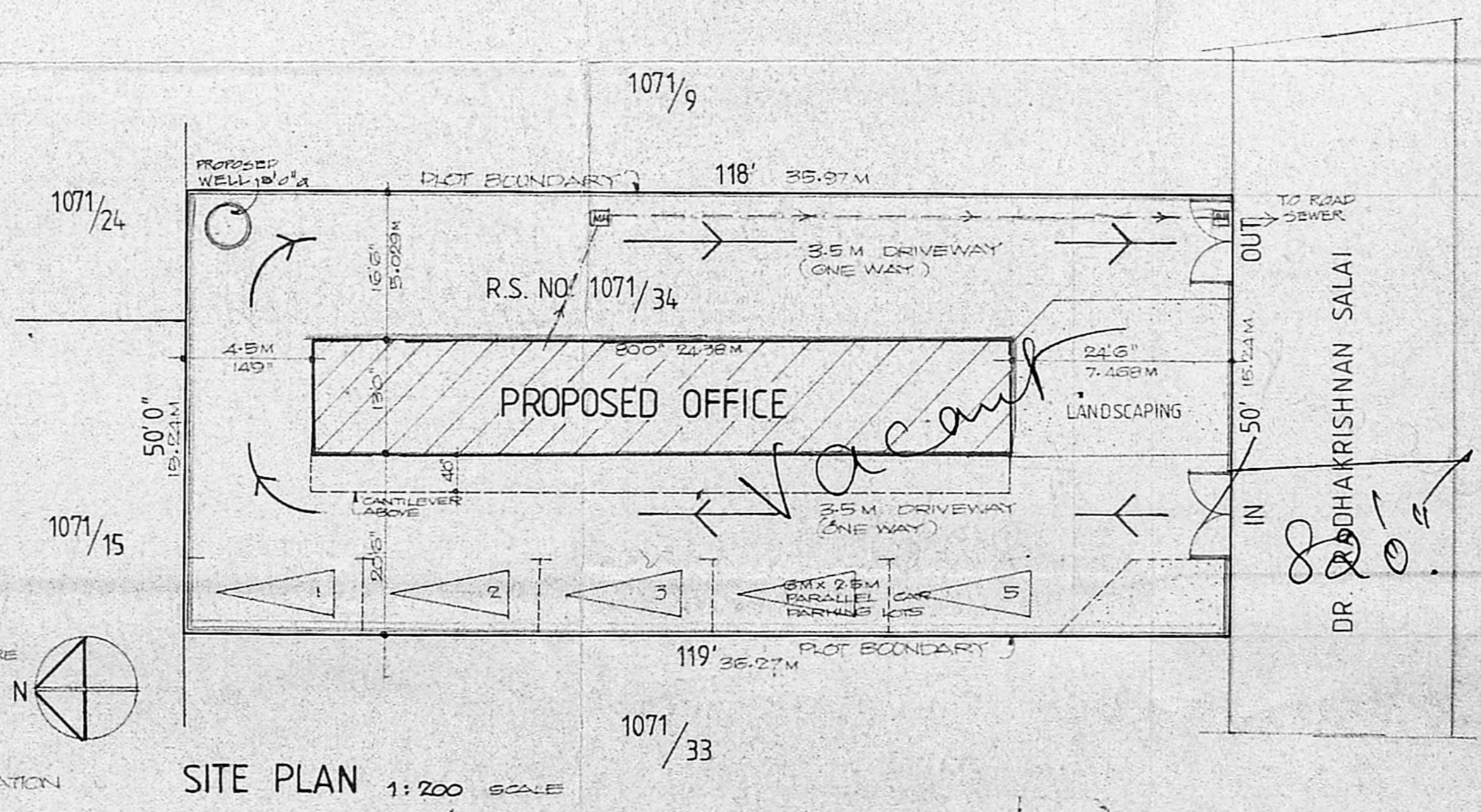
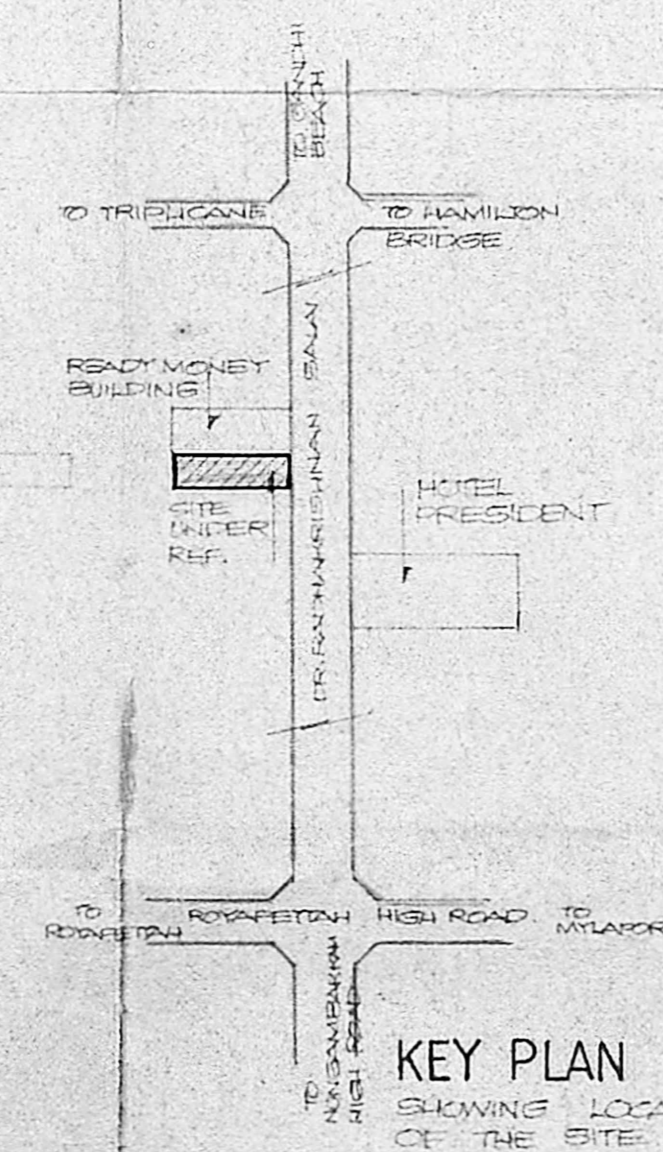

LICENSED SURVEYOR
Dhala
 dhala yousufali B. Arch., M.T.P.
 Class I Licensed surveyor
 Regn. no. R.A. no. 22

OWNER
 For SREENIVAS & CO.,
S. Venkatesh
 Partner.

proposed office for
SREENIVAS & CO
 at plot no. 30. A r.s no. 1071/34 block no. 22
 radhakrishnan salai mylapore madras

AUTHORITIES APPROVAL DRAWINGS
 side elevation & section 'X-X'

SCALE 1:100, 1:8'0"	DATE 1 FEB 89	JOB NO 208/89
DRAWN v. j	CHECKED <i>[Signature]</i>	DRG NO 5

CONSULTANTS
dhala kuppuswamy rebello
 ARCHITECTS AND TOWN PLANNERS
 No 2 BANK STREET KILPAUK - MADRAS 600 010

43
 39
 821

D/C

GROUND WL

